



浙江大學
ZHEJIANG UNIVERSITY

MBBS

Contact Information

EMAIL zjuism@zju.edu.cn

TEL +86-579-89925126

WEB <https://ism.zju.edu.cn/>

ADR Office 342, Administration Building, International School of Medicine,
Zhejiang University. 200 Hushan Road, Yiwu, Zhejiang, P. R. China.

2026

**BACHELOR OF MEDICINE
& BACHELOR OF SURGERY(MBBS)**

Zhejiang

University

QS World
University
Rankings
2025

#47

China ARWU
Rankings 2025

#3

ESI Rankings of
Medicine 2025

Top 1‰

Zhejiang University (ZJU) is a comprehensive, research-oriented and innovative university with distinctive characteristics and great influence both domestically and internationally. ZJU has always been ranked among the top universities in China in terms of its academic strength shown in teaching, research and social service. With a long-standing commitment to seeking truth and pursuing innovation, ZJU is keen to further open up to the world and collaborate globally for the betterment of the public welfare.

Message from the Dean



HUANG Hefeng
MD, FRCOG
Academician, Chinese Academy of Sciences
Dean
School of Medicine
International School of Medicine
Zhejiang University

Dear students,

A very warm welcome to each and every one of you!

You are among the world's best and brightest students and are about to embark on your journey towards becoming a compassionate clinician. At Zhejiang University (ZJU), the opportunities available to you are truly limitless.

From the very beginning, you will be exposed to direct patient care and develop your overall clinical competence. Within the diverse community and nurturing environment, every idea, discovery and challenge will be met with enthusiasm and support. Simultaneously, we are actively forging and strengthening international academic and clinical partnerships to enrich your global perspectives. At ZJU, you will see how medical training can be so exciting enjoyable and rewarding.

I believe the ZJU experiences will prove to be invaluable to you both personally and professionally.

Let us change the face of medicine together!

Sincerely,

ZJU-ISM Campus

As a directly affiliated unit of Zhejiang University, the International School of Medicine, Zhejiang University (ZJU-ISM) is located in Yiwu. It further acts as the international arm of Zhejiang University's medical sector, dedicated to advancing global medical education and collaboration. Notably, ZJU-ISM has been included in the World Directory of Medical Schools (WDMS), a key recognition that underscores the international credibility and quality of its medical education programs.

With the combined support of the university and Yiwu municipal government, ZJU-ISM will better deliver the top-quality care the region needs, and transform health professions education in an interconnected world.

Opened
2023

Campus Area
377,333 sq.m.

Number of students
805

Overview of MBBS program

Inauguration



since **2006** at Zhejiang University,
School of Medicine in Hangzhou
(Starting from 2023, MBBS classes are held at Yiwu Campus.)

Duration



6 years

Alumni



800 + MBBS alumni

Enrollment



150 students/year



• Anatomy Lab



• Teaching Building



• Single room



• Gym



• Swimming Pool



• Library

2025 MBBS students from 45 countries



Objectives & Outstanding Alumni

Objective

Fostering globally competitive, pioneering innovators who lead advancements in the field of medicine.

Alumni Representatives

Dr. Irfan S. Sheikh

MBBS Graduate, Batch 2014

Assistant Professor

Director of the Adult Tuberous Sclerosis Program
University of Texas Southwestern Medical Center

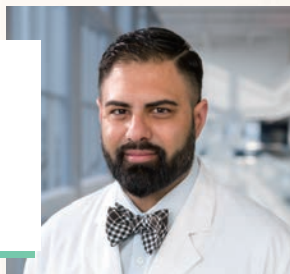

Dr. Abid Siddiqui

MBBS Graduate, Batch 2018

Qualified General Practitioner

Membership of the Royal College of General Practitioners (MRCGP)
National Health Service (NHS) in UK



Dr. Hammza Hamoudi

MBBS Graduate, Batch 2023

Postdoctoral Research Fellow

University of Texas Health Science Center at Houston



Integration of Education, Clinical Practice and Research

International School of Medicine

Medical education

The Fourth Affiliated Hospital

Medical education and clinical practice

International Institutes of Medicine

Research platform



The Fourth Affiliated Hospital of Zhejiang University, School of Medicine (ZJU4H)

Founded in 2014, ZJU4H is a Class A tertiary comprehensive hospital that ranks among the top 5% of hospitals in China. It also serves as the teaching hospital for ZJU-ISM, creating an integrated platform for medical education and clinical practice.

Beds (2024): 1,468

Outpatient (2024): 2,542,349

Inpatient (2024): 85,908

Surgeries (2024): 43,555

Foreign Visitors (2024): 22,069



International Institutes of Medicine, Zhejiang University (ZJU-IIM)

As the research and translation platform for ZJU4H and ZJU-ISM, International Institutes of Medicine, Zhejiang University (ZJU-IIM) was established in Yiwu in 2020. ZJU-IIM advocates for multidisciplinary collaborations to address clinical issues and advance translation from bench to bedside.

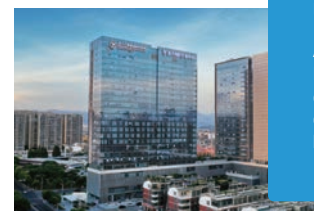

Key disciplines of ZJU-IIM

Regenerative and Aging Medicine, Metabolic Medicine, Genetic Medicine, Reproductive Medicine, RNA Medicine, Brain Health and Neurology, Oncology Medicine.

Highlights of MBBS program

01 Longitudinal Dual Mentorship

Students benefit from a comprehensive support system with dedicated mentors from the first year. Each student is guided by a clinical mentor and a research mentor, offering specialized academic, professional, and personal development guidance throughout their studies.



02 Early Clinical Exposure

Students gain hands-on clinical experience from the first year, including tours of various hospital departments and the opportunity to shadow physicians during medical procedures and patient consultations.



03 International Exchange Opportunities

Students have the opportunity to participate in overseas programs in leading universities abroad, gaining exposure to diverse health systems and undertake academic modules in an international setting. In addition, ZJU-ISM welcomes visits from renowned institutions—including Massachusetts General Hospital—facilitating direct interactions and further enriching the international academic atmosphere on campus.



Chulalongkorn University



The University of British Columbia



The University of Manchester



The University of Western Australia

Curriculum

Academic year 1: General courses in Pre-med Period

General education as a core
Early exposure to clinic



Academic year 2 and 3: Systematic basic medical courses

From macroscopic to microscopic



Academic year 4 and 5: Junior clerkship-Integration of basic and clinical courses

With a focus on bedside training



Academic year 6: Senior clerkship-Clinical rotation

With the aim of competency development



With Chinese language learning throughout

Featured Courses

Systematic Anatomy

As the core backbone course of medical education, Systematic Anatomy is a highly popular premium MOOC scoring 4.8/5. Combining clinical cases with medical history, humanitarianism and innovative achievements, this course will cultivate students' learning motivation and further helps them grow into excellent medical experts with an international perspective, benevolence and innovation.

Pathology

As a national brand course approved by MoE, Pathology provides a comprehensive introduction to pathology. It bridges basic sciences and clinical medicine by covering pathogenesis, cells/tissues/organs changes, and their clinical correlations, with two parts: General Pathology and Systemic Pathology. This course enables medical students to properly conduct and interpret basic clinico-pathological procedures for common diseases.

Integrated Traditional Chinese and Western Medicine

The course focuses on resource integration, theory serving practice, and the combination of holistic view and system biology, individualization and precision medicine. Through this course, students will understand the strong vitality and practicality of integrated traditional Chinese and Western medicine, as well as their intersection and development.

Curriculum

		Fall Semester	Winter Semester	Spring Semester	Summer Semester
Pre-Med	Year 1	Introduction to Modern Biological Science		Cell Biology	
		Organic Chemistry		General Physics	
		Chinese I		Systematic Anatomy	
		AI and medicine		Chinese II	
		Medical Humanities (Intercultural Communication)		General Physical Education II	
		General Physical Education I		History of Medicine	Global Health
		Introduction to Scientific Research		General Physics Lab	Cell Biology Lab
Pre-Clinic	Year 2	Basic Mathematics for Medicine I	Basic Mathematics for Medicine II	Laboratory Safety and Access Training	Chinese Traditional Culture
		Medical Philosophy			Early Exposure to Clinic
		Biochemistry		Physiology	
		Histology & Embryology		Chinese IV	
		Regional Anatomy		Biochemistry Lab	Pathophysiology
		Chinese III		Healthy Bites: Discovering the World of Nutrition	Medical Psychology
		Medical Genetics	Integrated Traditional Chinese and Western Medicine	Neuroscience	Basic Traditional Chinese Medicine
Pre-Clinic and Clinic	Year 3			Human development	Biomedical Informatics
		Pathology		Pharmacology	
		Medical Microbiology & Parasitology		Internal Medicine I	
		Survey of China		Medical Chinese II	
		Medical Chinese I		Geriatrics	
		Medical Immunology		HSK Comprehensive	
				Biostatistics	Forensic Medicine
Pre-Clinic and Clinic	Year 4	Surgery I		Surgery II	
		Preventive Medicine		Radiology	
		Medical Chinese III		Obstetrics & Gynecology	
		Community Medicine	Communicable Diseases	Internal Medicine II	
		Practice of Forensic Medicine	Social Medicine & Ethics	Medical Chinese IV	
			Epidemiology		
			Basic Medical Sciences Exam		
Clinic	Year 5	Pediatrics		Dermatovenereology	
		Internal Medicine III		Psychiatry	
		Surgery III		Neurology	
		Medical Chinese V		Stomatology	
		Otorhinolaryngology	Ophthalmology	Emergency Medicine	
				Clinical Training	
Clinic	Year 6	Senior Clerkship			Comprehensive Clinical Skills Exam
		Clinical Sciences Exam			

Professors



Prof. Wang Kai

Qiushi Distinguished Professor,
Chief Physician,
Doctoral Supervisor



Prof. Wu Liming

Chief Physician of
General Surgery,
Doctoral Supervisor



Prof. Lou Min

Chief Physician of Neurology,
Doctoral Supervisor



Prof. Xu Jian

Chief Physician of
Obstetrics and Gynecology,
Doctoral Supervisor



Prof. Dante Neculai

Distinguished Professor
of the Yangtze River Scholars,
Doctoral Supervisor



Prof. Zhang Xiaoming

National-level Distinguished
Teacher,
Doctoral Supervisor



Prof. Mao Zhengrong

National Premium
Course Teacher,
Master Supervisor



Prof. Hu Hailan

State Natural Science Award,
For Women in Science International Awards,
Doctoral Supervisor



Dr. Shao Jiawei

Doctoral Supervisor,
National-level talent

Research Achievements

Since **2022**, our faculty has published **6 high-impact papers** as first and corresponding authors in top-tier journals.

Jama & NEJM

Prof. Lou Min Team
(2025)
Research Field:
Diagnosis and Treatment of
Cerebrovascular Diseases



Cell

Dr. Shao Jiawei Team
(2024)

Research Field: Synthetic
Biology & Intelligent
Diagnosis and Treatment



Nature

Prof. Guo Jiangtao
Team (2022)

Research Field:
Ion Channel Structural
Biology



THE LANCET

Prof. Huang Hefeng
Team (2024)

Research Field:
Obstetrics and Gynecology

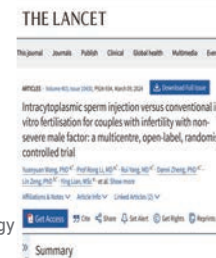

Cell

Prof. Hu Hailan Team
(2023)

Research Field:
Neuroscience

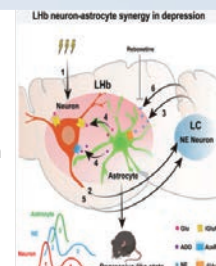

Entry Requirements

Applicants shall meet the overall requirements for undergraduate admission of Zhejiang University.

(*The admission requirements are subject to changes in accordance with the requirements of the Ministry of Education.)

01 Eligibility requirements



1.1

Non-Chinese citizen with valid foreign passport

1.2

Under the age of 25

1.3

Have graduated from high school (Graduating students can provide pre-graduation certificates first, then provide the graduation certificates no later than registration.)

02 Minimum entry standards



2.1 Applicants must have passed examination with minimum percentage of marks over 70% aggregate in Math, Physics, Chemistry, and Biology (Zoology & Botany) during high school period. (Applicants who don't take one or two required courses in the high school may use their middle school scores as a substitute.)

2.2 Score report of English language Test, e.g. TOEFL, IELTS, CAE, Duolingo or other proof which can reflect applicants' English proficiency.

- IELTS: 6.0 overall or above (academic module) with a minimum of 5.0 in each component.
- TOEFL-iBT: 75 or above with a minimum of 15 in Reading, Listening, Speaking and Writing.
- Cambridge Certificate in Advanced English (CAE): 170 or above.
- Duolingo: 100 or above.
- Exemption Requirements (for language proficiency test score report)
 - (1) Native English Speakers.
 - (2) Students holding IB or A-level certificate.

03 Documents for Application



Applicants must log in to the Online Application System for International Students of Zhejiang University, fill in clearly and upload completely the original or notarized scanned copies of the following materials as required.

- 3.1** A photocopy of passport front page. (Note: The passport submitted shall be your most recent one and its expiry date shall be after March 1, 2027.)
- 3.2** Senior high school diploma. Those who provide pre-graduation certificate or student status certificate at application MUST provide senior high school diploma no later than registration.
- 3.3** Academic transcripts for all the courses in senior high school.
- 3.4** Language proficiency certificates.
- 3.5** Personal statement, including study experience, reasons for application and the potential to be a competent physician. (About 800 words)
- 3.6** Two recommendation letters from high school teachers. (Teachers' signature, contact phone number and email address must be on the letter.)
- 3.7** Award-winning Certificates related to academic courses during senior high school period. (If applicable)
- 3.8** Applicants must take China Scholastic Competency Assessment (CSCA) on the official website (www.csc.cn) and get the report. Mandatory subjects: Mathematics and Chemistry Optional subject: Physics (Priority will be given to applicants who take Physics assessment.)
- 3.9** Applicants under the age of 18 (by September 1st, 2026) should submit Letter of Guardian Guarantee and the guardian must be an adult living in Chinese mainland. Please note that the minimum age requirement is 17 years old by September 1st, 2026.
- 3.10** Applicants who have given up their original Chinese citizenship and become foreign citizens shall provide the documents required. (see details on the website)
- 3.11** Applicants who have acquired foreign citizenship automatically at the time of birth in a foreign country, whose parents were both Chinese citizens, or one of the parents was a Chinese citizen shall provide the documents required. (see details on the website)
- 3.12** Applicants should complete and hand-sign the downloaded PDF version of Commitments for Zhejiang University Undergraduate application. Applications without the Commitments will not be accepted.

https://iczu.zju.edu.cn/_upload/article/files/e7/8c/1be7b2df433fb9427df707571d84/ef16e9c9-aaa6-454f-8544-ff8c654968f7.pdf

Note:

Once admitted, the passport information cannot be changed until new semester registration. If the passport is replaced due to special circumstances or force majeure, a written explanation should be submitted to the university and consent must be obtained.



APPLY NOW

Application Process

Online Application

Log in to Online Application System for International Students of Zhejiang University (<https://isinfosys.zju.edu.cn/recruit/login.shtml>), submit all the necessary application documents strictly as required and pay the application fee.

Interview

Eligible applicants will receive an email regarding the method and time of the online interview. Interviews are arranged on a rolling basis.

Check Application Status

Applicants will be enrolled based on academic performance in senior high school, language proficiency and performance in the online interview, etc. Applicants can log in to the Online Application System to track the application status.

Prepaid Tuition(Non-refundable)

Applicants who receive the Pre-Admission Notice should prepay the first-year tuition fee on the Online Application System within the specific time period stated on the Notice. The Pre-admission will be cancelled if applicants fail to prepay the first-year tuition fee within the stated time period.

Preparation for Enrollment

Admission Notice can be downloaded from the Online Application System from the end of June, 2026. Download link of the electronic Confirmation Form for Study in China (for visa) will be sent to the permanent email address filled in the Online Application System by the applicant.

Fee Structure

Type	Amount (CNY)	Note
Application Fee	800	One-off
Residence Permit	400	Per year
Health Examination	400	
Tuition	CNY 42,800 ≈ USD 6,000	
Housing	CNY 8,000 ≈ USD 1,100	
Health Insurance	800	

Scholarships

Top 5%

Lead Scholarship

Top 5% of the freshmen cohort will be awarded the Lead Scholarship of CNY 20,000 by ZJU-ISM.

Top 20%

Outstanding Academic Performance Scholarship

Top 20% of the batch (second to sixth year) will be awarded the Outstanding Academic Performance Scholarship by ZJU-ISM.

Top 5%

Zhejiang Provincial Government Scholarship

Top 5% of the students (second to sixth year) will be awarded the Zhejiang Provincial Government Scholarship of CNY 20,000.

(* The number of awardees is determined by the Zhejiang Provincial Government and is subject to change.)

Student Life



- Freshmen orientation: Senior students in action



- Students at the school sports meet



- Lawn Party



- Celebrating the Water Festival



- Volunteering at the Fourth Affiliated Hospital



- Exploring Calligraphy Art



- New Year celebration: Teachers and students sharing the moment



- Experiencing Chinese culture



- Exploring Traditional Chinese Medicine culture

Student Clubs



- Cultural Club



- Dance Club



- Football Team



- Sports Club



- Study Club



- Student Union

Learn more about us



Wechat



Facebook



INS



ZHEJIANGUNIVERSITY_ISM



Youtube

